Jeff Dowell shooting
Not important

Published Every Friday

Mount Vernon Signal.

Established 1887

VOLUME XX. MT. VERNON, ROCKCASTLE COUNTY, KY., FRIDAY, FEB. 22, 1907. NUMBER 22

U·G·BAKER
KING OF LOW PRICES

RED-CROSS SHIRTS

Best in the World for up to-Date Styles, Patterns. For Fit and Workmanship.

50c, 75c, $1.00 and $1.50 each.

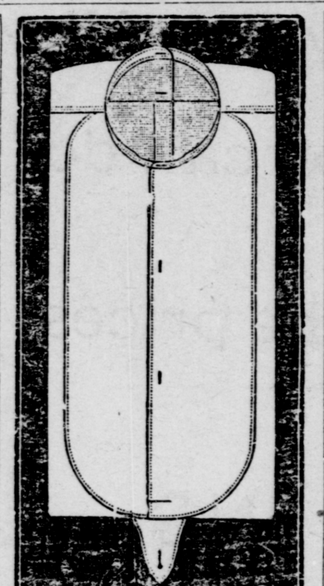

STYLE Gets the Business.

QUALITY Keeps the Business.

RED-CROSS SHIRTS Challenge them all

We Are Showing a Big Line

of Shirts in Coat Styles, also Silk, Pongee, Mohair and Mercerized Maddis in all the plain and fancy wavs

3 CRACKER JACKS

W. L. DOUGLAS Shoes,

"Kwality Kounts' Clothing

And STETSON Hats,

Like Old-Time Religion--Good enough for me, good enough for you, good enough for anybody. 100 cents worth of value for every dollar you invest in these goods.

The Success of U. G. Baker

is due neither to luck or fortune, but to a keen knowledge of the peoples' requirements.

Rest assured we are putting our best foot forward and will continue to show the largest and most up-to-date stock in all lines that can be found in Eastern Kentucky.

We do not quote prices here, because it is well known that when U. G. Baker makes a price it's right.

Special Glass Ware Sale this Week.

U·G·BAKER
KING OF LOW PRICES

A BIG ENTERPRISE

BEING RAPIDLY PUSHED WITH RICH PROMISE OF SUCCESS.

GREATER LOUISVILLE EXPOSITION

Will Open on March 18 For Two Weeks With Many Important and Attractive Exhibits.

Filled with exhibits representing many varied lines of manufacturing industry, the Greater Louisville Exposition will open in the vast Armory of the First Regiment, in Louisville, on March 18. The plans of the exposition company have matured rapidly since November 21, when the enterprise was officially launched and when the organization of the exposition forces was begun.

With no idea of profit, but with the purpose of showing to all sections of this great state what its metropolis can do, and is doing, the members of the Louisville Commercial Club went into the exposition work, and the people of this and all other sections of Kentucky, as well as the South and Southeast, will find there much of pleasure and of profit. The awakening of Louisville has been evident to all lovers of Kentucky, and now Louisville is making ready to entertain all Kentucky in particular and all other people in general, besides, at the same time, showing what she has accomplished.

Louisville occupies the first place in many lines of manufacturing industry, besides being very near the top in very many others. From all these lines there came, at the call of the exposition company, hundreds of ex-

A. T. MACDONALD,
President of the Greater Louisville Exposition Company, who first proposed the Exposition plan.

position workers, who gave of their time, their thought and their labor to filling the vast building with the elaborate exhibits which will be seen there from March 18 to 30.

Foremost among the many industries in Louisville stands the tanning trade, with its allied lines. There are thirteen immense tanneries in Louisville, and these furnish leather to scores of manufacturing plants requiring leather as raw material. Those in Louisville who know have declared that Louisville leather represented in the Greater Louisville Exposition will furnish deep surprise for exposition visitors.

In the manufacture of agricultural implements and farm wagons Louisville takes second place to no city. Three magnificent plants turn out a wonderful array of labor-saving devices for the planter, while an immense wagon factory, the largest in the world, ships its products, not only north, south, east and west throughout this broad land, but to other countries as well.

Millions of yards of cloth in varied textures are cut yearly by the clothing factories in Louisville. Within the past decade Louisville has taken a recognized position as one of the principal centers in the manufacture of clothing. There is no city in the union where Louisville-made garments are not worn.

In shoes, shirts, hats and other articles of wear Louisville's manufacturing interest is very great. There is no doubt that Louisville could well supply herself with wearing apparel were she cut off from communication with outside markets. It will be of vast interest to the people of this section to see what the greatest manufacturing city of the state can do for herself and for her's.

In the manufacture of food products, no less than that in the other necessaries of life, Louisville stands out as a pre-eminent center. All Kentuckians, and especially those in this section, will be interested in the exhibits to be shown in the Greater Louisville Exposition, for Louisville largely supplies them with their food products.

The Greater Louisville Exposition Company has invited the people of Kentucky to go to the exposition, and the railroads serving those people have established a rate of one fare for the round trip during the exposition period. The Lee Line Company and Louisville & Evansville Packet Company have made a rate of a fare and a third, including meals and state-room for the same period, while the Louisville & Cincinnati Packet Company has announced that the rate will be one fare for the exposition period, exclusive of meals and state-room, and the exposition company offers, besides the interest in the exposition, two daily concerts by the famous band of the Neapolitan bandmaster, Creatore, and other excellent features, for the low admission rate of twenty-five cents.

Two barges were wrecked off Highland Light, Mass., during a storm Monday and six seamen lost their lives.

SAYERS.

Mr. editor, don't think Sayers is scratched off the map just because you don't hear from here very often. This spring like weather is filling us with new energy and causing the farmers to begin to "hustle". In all directions you may hear the merry shouts of the boys as they sally forth to battle with briars and bushes, while the sturdy father turns the surface of this old "mother earth' up-side-down preparatory to sowing the seed.

If anybody needs measles come around we can furnish them too cheap to mention. Most everybody has them here.—James Thompson, who was accidentally shot a few weeks ago, is reported convalescent.—A singing school opened at Union church Sunday last.—Miller Bros. have purchased several tracts of timer and will place a heading mill near John Craig's. It seems only a matter of time when timber in Rockcastle will be gone.—Hamm & Sayers are running their mill near here.—Sam Sayers is among the sick—Mrs, Sarah Sowder is suffering from cancer.—J. W. Thompson, better known as "Crook" has mysteriously disappeared. Any information as to his whereabouts or any inducement offered him to return will be considered as an unfriendly act by the whole neighborhood.

Jack Sutton has been in this section buying hogs—O. F. Hamm is erecting a house on his farm near here.—W. H. Owens, the Spiro merchant, is doing a nice business.—Among those attending court in Mt. Vernon Saturday were Benn Albright, Jane and Isaac Herrin, H. P. Davis and Willie Logsdon.—Miss Edith Dillingham, of Maretburg, was the charming visitor of Miss Alza Brown Saturday and Sunday.—Miss Ollie and Rosco Williams attended singing at Freedom Sunday—The singing school at Freedom church conducted by Prof. Dodd, is progressing nicely. The only trouble is lack of attendance. It does seem that people would take more interest in this very important part of religius worship. It seems to me that if it will be possible to enjoy one part of the rejoicing in heaven more than another it will be the singing. Think? If our souls thrill and our hearts overflow with joy and thanksgiving to God when we hear the beautiful! songs on earth what must our feeling be when that heavenly choir on high begins to sing? Let us make a greater effort to cultivate this wonderful talent that God has given to the rich and poor alike.

Nothing will relieve indigestion that is not a thorough digestant. Kodol digests what you eat and allows the stomach to rest—recuperate—grow strong again. Kodol is a solution of digestive acids and as possible approximates the digestive juices that are found in the stomach. Kodol takes the work of digestion off the digestive organs and while performiug the work itself does greatly assist the stomache to a thorough rest. In addition the ingredients of Kodol are such as to make it a corrective of the highest efficiency and by its action the otomach is restored to its normal activity and power. Ko Kodol is manufactared in strict conformity with the National Pure Food and Drug Law. Sold by Chas C Davis, leading druggist.

FARM FOR SALE.

For sale one farm located betwee Pine Hill and Sinks. Good running spring; two common houses; young orchard; 13 acres good grass. Pasture and corn land, 50 acres. Cheap at $350. For information call on J. T. MEADOWS, Pine Hill, Ky.

The will of the late Count John A. Creighton, filed at Omaha Monday makes large bequests to charity.

WE GUARANTTEE SATISFACTION.

J. A. Bognen of the National Sign Co., Daton, O., writes under nato of Oct. 12 1906: "Nosea is the only preparation I have ever used that relieves my affection so speedily and pleasantly. I am getting the first real pleasure out of breathing that I have experienced since I contratcted catarrh six years ago. Money would not buy my tube of Nosena if I could not get another. Buy Nosena from your druggist and get your money back if not satisfied. Sample tube andbooklet by mail eo cents.

BROWN MANUFACTURING CO., St. Louis, Mo., & Greenville, Tenn

Our Leaders.

We have just received a large shipment of the **"American Gentleman"** and the **"American Lady"** SHOES, Manufactured by the Hamilton-Brown Shoe Co., St. Louis, Mo. A positive guarantee goes with every pair of "AMERICAN GENTLEMAN" or "AMERICAN LADY" Shoes. If you are looking for up-to-date footwear, don't fail to call and see our line.

CLOSING OUT.

We are closing out over 2000 pairs of other brands of Shoes, new and good, in order to make room for our Spring shipment, on which we can save you 25 to 75 per cent We are not talking through our "hats" but mean just what we sa.

Whether you want to buy Shoes or not, visit our store, get our prices and we will convince you that we are selling Shoes cheaper than you were ever able to buy them before

F. KRUEGER & SON.

PINE HILL.

Wheeler Meadows, who has been sick for some time, is slowly improving.—The little son of James Gibson, is very low with consumption.—Elmer and Steve Carpenter have returned to Lebanon Junction after a three week's visit to their parets—Nellie McFerron, of the Brown Memorial School, is spending this week with her parents.—America McWhorter, of Brodhead, is the guest of her cousin, Myrtle Creech.—Rose McFerron spent last Thursday with her brother, R. L. McFerron, at Mt. Vernon.—Will Doan, of Lyons, visited his parets here Sunday.—Frank Myers, of Mt. Vernon, spent Sunday with friends here.—Mrs. Emma Griffin, who has been sick for some time, is able to be up again.—Josh Lunce, of East Bernstadt, is with homefolks this week.—Will Cottongim, of Lebanon Junction, spent part of last week with his family here.—Miss Louana Vaughn, of Congo, is the guest of her brother, Jarvis, this week.—L. C. Falin was down from Mt, Vernon Sunday.—Uncle Geo Doan has the grippe.—Miss Virgie Dolau is visiting her sister, Mrs. Welch, at Mt. Vernon.—Mrs. L. B. Hilton is at Brodhead attending the bedside of her grandfather.—Sarah Morris visited in Orlando last Saturday.—Charlie Bond was in Mt. Vernon on business Tuesday.

NEICHBORS GOT FOOLED.

"I was literally coughing myself to death, and had become too weak to leave my bed, and neighbors predicted that I would never leave it alive; but they got fooled, for thanks be to God, I was induced to try Dr. Kings New Discovery It took just four one dollar bottles to completely cure the cough and restore me to good sound health," writes Mrs. Eva Uncapher, of Governortown, Stark county, Ind This king of cough and cold cures, and healer of lungs is guaranteed by all druggists. 50c, and $100. Trial bottle free.

CASTORIA.
Bears the Signature of Chas. H. Fletcher. The Kind You Have Always Bought

HUNTING FOR TROUBLE.

"I've lived in California 20 years and am still hunting for tronble, in the way of burns, sores, wounds, boils, cuts, sprains or a case of piles that Bucklen's Arnica Salve wont quickly cure," writes Charles Walters, of Alleghany, Sierra county. No use hunting, Mr. Walters; it cures every case. Guaranteed by all druggist 25.

A liquid cold relief with a laxative principle which drives out the cold through a copious action of the bowels, and a healing principle which lingers in the troat and stops the eough—that is Kennedy's Laxative Cough Syrup Safe and sure in its action; pleasant to take; and conforms to National Pure Food and Drug Law. Contains no opiates. Sold by Chas. C. Davis, leading druggist.

GREATER LOUISVILLE

EXPOSITION

ONE FARE FOR ROUND TRIP BY RAIL OR RIVER

MAR 18-30

CREATORE AND HIS BAND

Government Exhibits and other Great Attractions

PRESIDENT ROOSEVELT WILL TOUCH THE BUTTON

25¢ LETS YOU SEE IT ALL

INDUSTRY, INVENTION

ART AND LITERATURE

MT VERNON SIGNAL

FRIDAY, Feb. 22, 1907.

Published every Friday by
EDGAR S. ALBRIGHT.

SUBSCRIPTION ONE YEAR $1.00

Advertising rates made known on application

MEMBER OF
KENTUCKY PRESS ASSOCIATION

EIGHTH DISTRICT PUBLISHERS LEAGUE K P A

DEMOCRATIC TICKET.

For United States Senator—J. C. W. Beckham.

For Governor—S. W. Hager.

For Attorney General—John K. Hendricks.

For State Superintendent of Schools—M. O. Winfrey.

For Commissioner of Agriculture—J. W. Newman.

For Lieutenant Governor—South Trimble.

For Auditor—H. M. Bosworth.

For Secretary of State—Hubert Vreeland.

For Treasurer—Ruby Lafoon.

For Clerk Court of Appeals—John B. Chenault.

IF some day a newspaper man should print the contents of his waste basket there probably would be a riot, says an exchange. There would be trouble in many homes., arrests in some directions. shot guns in others, trouble all around. But the patron of a newspaper never sees the waste basket. He only glances at the printed pages—complaining if one letter in fifty is up side down, growls his disappointment if one name in five hundred happens to be spelled wrong, frowns because the editor don't take his advice about publicly warning his neighbor about keeping snow off the side walk, and is generally disgruntled not so much at what he finds as at what he fails to find. He knows his share of the waste basket, but if he could have one look at the contributions made to that receptacle by his neighbors and friends, he would thank God for the existence of a man with sufficient intelligence and courage not to print all he knows and to temper even that he does print.

Don't laugh at a boy who magnifies his place. You may see him coming from the postoffice with a big bundle of his employer's letters, which he displays with as much pride as though they were his own He feels important, and looks it, but he is proud of his place. He is attending to business. He likes to have the world know that he is at work for a busy concern. The boy who says "we" identifies himself with the concern its interests are his He sticks up for its credit and reputation. He takes pleasure in his work and hopes to say we are in earnest. The boy will reap what he sows if he keeps his grit and sticks to his job. You may take off your hat to him as one of the future solid men of the town, Let his employer do the right thing by him; check him kindly if he shows signs of being to big for his place, counsel him as to his habits and associates, and occasionally show him a pleasant prospect of advancement. A little pride does an honest boy a heap of good. Good luck to the boy who says "we."

POLITICS AND POLITICIANS

The Republican State Central Committee has named June 26. as the time for holding a convention for the purpose of nominating candidates for State offices.

The State Attorney-General of Tennessee has been instructed by a committee of the Legislature to prepare an opinin on the validity of the scheme proposed by which the State would insure its citizens against fire losses

The Postoffice Appropriation Bill has passed the House. All the salaries of the postal employes that were ruled out on points of order Tuesday were restored by the Committee on rules and adopted by the House.

By a vote of 42 to 28 the Senate voted down the resolution to unseat Senator Smoot, of Utah. Eighteen votes were paired, one member was absent and Mr Smoot himself did not vote. Three Democrats voted for Mr. Smoot. one was paired in his favor, and nine Republicans voted against him.

The Naval Appropriation Bill, carrying $100,727, was passed by the Senate All the committee amendments were agreed to,

The senate passed the Rivers and Harbors Appropriation Bill, carrying a total $92,720,472. All the committee amendments were agreed to.

The bill fixing high license for saloons in Indiana narrowly escaped being killed in the House, the maj. being only one vote The final fate of the bill depends on the way in which absentees cast their votes when the bill is put on its passage.

The friends of Hon. Jesse Alverson, of Lincoln county, are making a strong pull on him to make the race for re-election as Representative from that county. It is very likely that he will acquiese and should he agree to do so will be a strong man in the race.

GEO. L WILLIS TO BE PRIVATE SECRETARY OF HON HARVEY HELM.

The many friends here of Mr. George L. Willis are congratulaing him upon the announcement that he has been named as the private secretary of Congressman-elect Hon Harvey Helm, who was elected to succeed Hon. G. G. Gilbert in the Eighth district. In view of the fact that at the present session the compensation of secretaries for the Congressmen was increased from $1,200 to $1,500 per annum, Mr. Willis is especially fortunate in the time of his selection.

For many years he was engaged in newspaper work in Louisville, and was one of the best known Frankfort correspondents to the city dailies. For nearly two years he was associate editor of this paper, and his reputation as a newspaper man known throughout the state. For the past ten years he has been a member or one of the secretaries of the State Board of Equalization. Those who know Mr. Willis, and are familiar with his attainments, feel confident that Mr. Helm made a wise selection. —Shelby Record.

NEWS ITEMS

Petitions asking a local option election in Daviess county and the city of Owensboro have been filed with the County Judge. Owensboro has over forty saloons.

Here is what one of Mr. W. J Oliver's home papers think of his entire ability to build the Panama Canal: The people who believe Oliver cannot build the canal. would believe it if they knew Oliver —Knoxville Journal and Tribute

Governor Beckham has received a communication from Gov. Claude A. Swanson, of Virginia, in which Gov. Swanson requests Gov. Beckham to take no further action on his requst for a requisition for Rice W. Johnson, Sheriff of Bell county, and his posse, charged with the killing of John Lee at Rose Hill. Lee county, Va., Aug. 9, 1906, while arresting Frank Ball, a fugitive from justice, who had taken refuge in the house of his father, Sheriff Ball, of Lee county, Va.

Bishop Hibler & Bro, sold to Walker Buckner 42 750-pound yearling cattle for $28 per head They shipped to the Cincinnati market a car load of butcher cattle that cost 4 1 2 cents per pound and one car load of 225 pound hogs costing 6 1 2 cents per pound.—Paris Kentuckian.

At the mule sale of Thomas Dunlap near Midway, Friday forty-eight pair of yearling mules (two-year-old this Spring) brought an average of $336.10 a pair; two pair of four year olds brought $405 a pair.....: In the history of organization in this country no one of them has ever grown so rapidly and substantially and frounts to day so hopeful and potential a future as the Farmers' Union. Its membership includes nearly a million actual and bona fideagriculturists in the South and west and in the Middle States. —Winchester Democrat.

Foley's Honey and Tar cures the most obstinate coughs and expells from the system as it is mildly laxative. It is guaranteed. The genuine is in the yellow package. Chas. C. Davis, druggist.

GREAT BARGAIN:—For sale 198 acres land on waters of Roundstone creek, near slate tunnel. No improvements and only such timber as necessary to supply the necessary use on the land. 40 acres ridge land and level. Would make an ideal stock farm. $297 or $1.50 per acre takes the boundary. For further information address R. L. McFerron, Mt. Vernon Ky., or this office.

COMMISSIONER'S SALE.

ROCKCASTLE CIRCUIT COURT.

Martha Furguson Etc., ... Plaintiffs.
vs. } Notice of Cmmissioner's sale.
Edgar Cummins, ... Defendant.

By virtue of a judgment and an order of sale of the Rockcastle Circuit Court, rendered at the Decamber term thereof 1006, in the above styled case. I shall proceed to offer for sale at the front door of the court house in Mt. Vernon, Rockcastle county, Ky., to the highest and best bidder at public auction, on Monday the 25 day February 1907, between theen the hours of 9 o'clock a m. and 4 o'clock p m. (being regular county court day) on a credit of six months the following described properto to-wit:

A tract of land located on the waters of East fork of Skaggs creek, in Rockcastle county, Ky., and bounded as follows: On the north by the lands of William Thomilson, on the east by the lands of O. W. Hrnsel, on the south by the lando of E. P. Kirby and John Stokes and on the west by the lands of John Stokes and known as the Robert and Martha Furguson homestead tract, containing 201 acres more or less.

For the purchase price of said land the purchasesr must execute bond with approved surety, bearing legal interest from cay of of sale until paid, and having the force and effect of a judgment. Bidders will be prepared to comply with these terms.

G. S. GRIFFIN, M. C. R. C. C.

COMMISSIONER'S SALE.

ROCKCASTLE CIRCUIT COURT.

Milt Newcomb, Amanda Ballard
and Martha Jane Lunce . . . Plaintiffs.
vs } Notice of Commissioner's sale.
Marion Newcomb, Squire Newcomb
and Julia Ann Simpson, . . Defendants.

By virtue of a judgment and order of sale of the Rockcastle Circuit Court, redered at the December term thereof 1906, in the above styled case. I shall proceed to offer for sale at the front door of the court house in Mt. Vernon, Rockcastle county, Ky., to the highest and best bidder at public auction, on Monday the 25th day of February, 1907, between the hours of 9 o'clock a. m. and 4 o'clock p. m. (being regulnr County Court day) on a credit of six months, the following described property, to-wit:

Two tracts of land located in Rockcastle county, Ky., near Brodhead, and bounded as follows:

First Tract—The first tract is bounded on the north by the lands of J. H. Albright, deceased, on the east by lands of James Crawford's heirs, on the south by the lands of Jerry Pope's heirs and Squire Pope's heirs, and on the west by the lands of R. S. Martin, and contains 9 acres.

Second Tract—The second tract is bounded on the north bhe lands of Pope heirs, on the east by the lands os W. E. Evans, on the south by the lands of ——— Brummett, and on the west by the lands of R. S. Martin, and contains 17 acres.

For the purchase price of said land the purchases must execute bond with approced surety, bearing legal interest from the day of sale until paid, and having the force and effect of a judment. Bidders will be prepared to comply with these terms.

G. S. GSIFFIN, M. C. R. C. C.

COMMISSIONER'S SALE.

ROCKCASTLE CIRCUIT COURT.

W. T. Crawford Guardian for
Lizzie Adams and Myrtel Adams, . Pl'ffs.
vs. } Notice of Commissioner's Sale.
Lizzie Adams and Myrtel Adams, Def'ts.

By virtue of a judgment and order of sale of the Rockcastle Circuit Court, rendered at the December term thereof 1906, in the above styled case, I shall proceed to offer for sale at the front door of the court house in Mt. Vernon, Rockcastle county, Ky., to the highest and best bidder at public auction, on Monday the 25 day of February, 1907, between the hours of 9 o'clock a, m. and 4 o'clock p. m. (being regular County Court day) on a credit of six months, the following described property to-wit:

Two tracts of land located on the waters of Dick's river, in Rockcastle county, Ky., and described as follows:

First Tract—Beginning at a black oak; thence south 35½ w 20 poles to a white-oak; thence south 59 E 65 poles to a black gum; thence N 26 E 48 poles to a stone; thence N 7 W 92 poles to a black oak, standing at an angle of a fence; thence N 86½ E 34 poles to a hickory; thence N 1 E 42 poles to a stake with dogwood pointers, thence S 59 W 152 poles to a black walnut in an outside line at a fence; thence S 41 E 64 poles to the beginning, and containig 57 acres more or less, and being lot No. 1 in the division of Polly Lewis' place, and deeded to C. W. Adams by James Purcell and wife.

Second Tract—Adjoining the above described tract and bounded by the Mt. Vernon and Crab Orchard road until it strikes the Viena Whitehead place, thence with her line to Elijah Boreing's line; thence with his line to the line of the first tract, that described above, thence with line of same to the beginning, and containining ———acres more or less, and the same land conveyed to W. G. Adams, deceased father of the defendants, by M. N. Shumate and Maggie Shumate by deed dated December 11th 1893, and which is recorded in the Clerks office of the Rockcastle County Court in Deed Book No, 13 page 412.

For the purchase price of said land the purchaser must execute boond with approved surety bearing legal interest from the day of sale until paid and having the force and effect of a judgmenl. Bidders will be prepared to comply with these terms.

G. S. GRIFFIN, M. C. R. C. C.

COMMISSIONER'S SALE.

ROCKCASTL CIRCUIT COURT,

Bank of Mt. Vernon, ... Pl'ff.
vs. } Notice of Commissioner's Sale.
J. R. Stucky and Jennie L. Stucky, Deft.

By virtue of a judgment and order of sale of the Rockcastle Circnit Court, rendered at the December team thereof 1906, in twe above styled case, I shall proceed to offer for sale at the front door of the court youse in Mt. Vernon, Rockcastle county, Kentucky, to the highest and best bidder at public auction, on Monday, the 25 day of February, 1907, between the hours of 9 o'clock a. m. and 4 o'clock p. m. (being regular County Court day) on a credit of six months the following described property to-wit:

One house and lot located in the town of Livingston, Rockcastle county, Kentucky, being the same lot where defendant lived; said lot begins at a stake in Susan Mullins' line and fronts 83 feet on Elm Street and joins Champ Cummins' 127 feet to the right-of-way of the Louisvill & Nashville railroad; thence with the right-of-way 83 feet to Susan Mullins' line; thence with said line 121 feet to the beginning.

For the purchase price the purchaser must execute bond with approved surety, bearing legal interest from the day of sale until paid and having the force and effect of a judgment. Bidders will be prepared to comply with these terms.

G. S. GRIFFIN, M. C. R. C. C.

BARGAINS

Johnson's Place,

"The Bargain Store,"

Is Now Ready For All.

Come in and see what you can do with just a little cash.

The goods you need at the prices that suit all,

SHOES, HATS, CLOTHING,

and in fact anything that is necessary to make a home comfortable.

G. T. JOHNSON,

Opposite Court House.

BARGAINS BARGAISN

BARGAINS

A COMPLETE LINE.

FOR a NEW and COMPLETE Line of GENERAL MERCHANDISE, Remember that We have the Best at the LOWEST Prices.

A FULL LINE
Of Clothing, Boots and Shoes, Hardware and Queenswaare, Groceries and Dry Goods.

W. H. RICH,

Andrews Kentucky.

"RING OUT THE OLD, RING IN THE NEW"

That is what we are dong continuall with our complete line of DRY GOODS, CLOTHING, SHOES, ETC., and and keep everything Up To-Date

We are offering some special Bargains in WINTER GOODS Call and see them. We can please you both in quality and price.

Those who have not settled their old accounts should not come expecting credit We have to pay the wholsale people's bills promptly. Please remember this.

We carry a full line of GENERL MERHANDISE that is hard to beat. But come and see for youself. We shall be pleased to show you

Come, we extend you a hearty welcome.

A. C. HIATT,

HIATT, - - KENTUCKY.

From Isaac Shelby to J. C. W. Beckham

ALL OF

KENTUCKY'S GOVERNORS

FREE FREE

The First Time Their Pictures Have Ever Been Published.

The Evening Post has for several years endeavored to secure pictures of all Kentucky Governors and has at last succeeded in securing them through the assistance of the Kentucky State Historical Society.

In order to place these pictures in a permanent form, they have been arranged in a group in an **up-to-date Atlas** showing, Kentucky with the latest census, pictures of all the presidents of the United States, Rulers and Flags of all nations, steamship routes, statistical data, history of the Russo-Japan War, also late maps of the United States, Panama Canal, Eastern and Western Hemisphere, reports of the last three national census and much other historical information.

This unique and valuable Atlas is FREE, to ALL EVENING POST SUBSCRIBERS. If not now a subscriber send $3.00 for a full year's subscription by mail or $2.00 for six month's subscription. Understand that these rates are by mail only and that the subscription price by carrier or agent is 10 cents per week.

The Evening Post publishes six or more editions daily and the latest edition is sent to each reader according to the time that it will reach them.

The Evening Post is first in everything and has the most State news and best market reports.

For all the people and against the grafter.

Independent always.

For the Home.

The Evening Post, LOUISVILLE, KY.

Special Price on Chart and Evening Post with this Paper

YOUR BANKING

No matter how small, no matter how large

THE BANK of MT. VERNON
(INCORPORATED)

will give it careful attention. This message applies to the men and the women alike.

Remember we pay 3 per cent. interest on all deposits of $100 or more, when left with the bank and not checked upon for a period of six months or more.

OFFICERS:

C. C. WILLIAMS, Pres. W. L RICHARDS, Cashier.
J. T. ADAMS, Vice-Pres. A. B. FURNISH, Asst. Cash

Willis Griffin
PRACTICAL UNDERTAKER. AND FUNERAL DIRECTOR,
Mt. Vernon, Ky.

Stock Complete. Can turnish on short notice Metalic Coffins and Caskets and have Embalming done. Fine Hearse attached.

ORDERS by wire Promptly Filled.

Phone No. 63.

ADJOINING COUNTIES

Judge Jarvis will call a special term before the close of this regular term of several weeks and will request Gov. Beckham to appoint a special judge to hold the Mt. Vernon court, One not familiar with the requirements of the Pulaski circuit court can have no exception of the amount of business that finds its way to the dockets. There are 214 common law actions appearing on the docket of this term besides 275 Commonwealth cases and 225 equity cases. Judge Jarvis is a willing worker and is determined to do all he can to comply with the law which was passed for the relief of such conditions in certain circuit courts of the state.—Somerset Journal.

Piles of people have piles. Why suffer from piles when you can use DeWitt's Carbolized Witch Hazel Salve and get relief. Nothing else so good. Beware of imitations. See that the name is stamped on each box. Sold by Chas. C. Davis leading druggist.

CASTORIA
For Infants and Children.
The Kind You Have Always Bought
Bears the Signature of Chas. H. Fletcher.

BRING YOUR—
JOB WORK
TO THE
SIGNAL.

MT. VERNON SIGNAL

MT VERNON, KY. Feb. 22, 1907

79 Call up "No. 79" when you want to Communicate with SIGNAL. 79

L&N
LOUISVILLE & NASHVILLE R. R. Co.

TIME TABLE.

22 north..	1.24 p m
24 north	3:40 a m
23 south	1:24 p m
21 South	12:20 a m

JAS. LANDRUM, Agent
Phone No. 58.

Entered at the Mt Vernon, Ky. Postoffice as second-class mail matter.

PERSONAL

Mrs. Hiram Herd is improving slowly.

Emma Davis has a severe attack of grip.

Miss Mattie Baker is suffering from grip.

Mrs. Von Eichen has been very sick this week.

Mrs. J. T. Proctor is numbered among the sick.

Little Ruth Landrum has been very sick this week.

We are glad to report E. B. Cox much improved.

Dr. A. G. Lovell reports Craig Bryant a very sick man.

S. H. Martin is progressing rapidly with his new house.

Miss Emma Pennington, was with homefolks Sunday.

Miss Margarite Fish is visiting her uncle in Williamsburg.

J. W. Prewitt was here Saturday looking after some lumber.

Cashier J. W. Hutcheson was here yesterday between trains.

Jailer O. V. Jarrett after a week's serious illness, is able to be out [illegible]in.

[illegible]illie G. McBee is reported [illegible] sick at the home of his mother [illegible] Quail.

[illegible]r. Cecil Hendron will spend [illegible]urday and Sunday at his home [illegible] Kirksville.

Mr. Jasper Rickels is rapidly growing weaker. Mrs. Rickels is also very sick with grip.

Cashier W. L. Richards spent this week in Gallatin county looking after some business matters.

Misses Montie Martin, Mary and Allie Lee Houk and Mr. Willie Martin are visiting in Maretburg.

Supt. and Mrs. G. M. Ballard will leave this afternoon for London to spend a few days with relatives.

H. J. Mullins moved this week to the property on Richmond street that he recently purchased of Jonas McKenzie.

Miss Clyde Lair went to Stanford Monday to have her tonsils removed. Dr. E. J. Brown performed the operation.

W. H. Chasteen and wife left Monday for Loveland, Colo., where they will make their future home We wish them much success

Mr. and Mrs. W. H. Brown, of Walnut Grove, visited the latter's parents, Mr. and Mrs A Pennington, here Saturday and Sunday.

A H. Hamlin has moved into the property recently purchased of Jonas McKenzie. We gladly welcome him as one of our number.

Mrs. J. H. Duun, of Knoxville, Tenn., who is a guest of Mrs. Josh Dunn, has been quite ill for several days. Her mother, Mrs. J. Lee Edwards, arrived from Knoxville this week to be at her bedside —Boyle County Record.

The editor spent a few hours in Williamsburg Tuesday, where he found McKenzie Brown working almost day and night getting ready for the first issue of his paper, the Whitley Courier, March 1 We also found Judge J. B. Fish a little improved, but still a very sick man.

LOCAL

C. C. Miller started his mill in operation on the Norton farm this week.

Willis Allen bought of Walter Mullins a farm of 180 acres on Crooked creek, at a good price.

FOR SALE: -One cow and calf.
MRS. M. HARTZ,
Maretburg, Ky.

NOTICE.

You owe me and I must have the money. Come in and settle.

2 8-3t. G. T. JOHNSON

Don't forget the pie supper at the court house to-morrow night.

The postoffice has been moved from U. G. Baker's store to the store of M. J. Miller

On account of sickness we were compelled to come out with our issue one day late this week.

One hundred and seventy-five years ago to day was born the father of our country, George Washington.

The Brown Memorial School closed this week on account of sickness among the faculty and pupils, and will remain closed until next Wednesday.

Judge Jarvis has announced ready to hear argaments upon the local option contest, at Somerset and will devote night sessions to the cause.—Somerset Journal.

There is more sickness in Rockcastle than ever known at one time says the physicians, all of whom are kept busy going almost day and night. The trouble is mostly grip

PIE SOCIAL:—The "Willing Workers" will give a pie social (or supper) at the Court House Saturday evening Feb. 23. Everybody cordially invited, and pies gratefully received from all who wish to lend a helping hand.

Claude C. Cox bought of W. T Smith his residence in the Northern part of town for which he paid $1000. Mr. Smith says he will more than likely buy property in Mt. Vernon as he prefers to live here in preference to any place he has ever been.

On accout of a brake down at the handle mill at this place, Mr I. P. Graham, the manager of the mill and his two splendid sawyers Loge and Asher Cummins, will spend two weeks at the mill on the Sayers farm while repairs are being made here

Rush all day long at Owns's Store. Looks like closing out sale every day at Owens' Store. New goods every day of all kinds at high prices Come and get horse and cattle medicine Guaranteed cure for all diseases.

W. M. OWENS,
Burr, Ky.

Mr. Perry King, of Crab Orchard, is dead of pneumonia. He is survived by one brother, Mr. J. C. King, of Norman, Oklahoma, who was present at the burial, and his wife and two children. Mr. King was a member of the Christian church.

Postmaster W. B. Smith says that the night mails hereafter will be locked up at eight o'clock. By this those having mail for the night train will be given plenty of time to get it in. It will certainly be a great help and convenience to the patrons of this office.

Mrs. Alice Tate bought of R. K. Powell his residence on Newcomb Avenue, consideration $600. Mrs. Tate will move to her new home in the near future. Sheriff R. L. Mc Ferron will move into the house to be vacated by Mrs. Tate. Mr. Powell will more than likely buy a farm.

Five men, three negroes and two whites, lost their lives at No 6 tunnel near Hazel Patch Monday by an explosion of dynamite. The body of one of the men with the head blown off, was found in the river quite a distance away. The explosion was caused by trying to thaw frozen dynamite

Jeff Dowell, who is in jail on account of trouble which he had with Robert Dowell three weeks ago Wednesday in which James Thompson, a bystander, was shot and seriously wounded, had his examining trial Wednesday and was held over to the grand jury under a $300 bond which he has failed so far to execute

Never be ashamed of your early surroundings because you are living in a more refined place at present. Do not be ashamed of your old father and mother when they come to your city to visit you because their manners are a little old-fashioned and try to smuggle them in and out of your house. Call in your best friends and say to them, "this is my father and my mother, if they had lived in your day and had had the advantage they would be as well up as you" Have you forgotten what a hard time your mother and father had in the early days of life, depriving themselves of the necessities of life in order to save and leave something for their children when they are ready to lay off their earthly toil.

Look for This Star on the Heel of Every Shoe You Buy.

It means that the Shoe is made right, by the right makers. No shoddy nor inferior material can enter into a Star Brand Shoe.

$2.50 and $3.00.

THE "MAYFLOWER" SHOE is made to fill a special demand. Many ladies want a dress shoe at a moderate price. In the "Mayflower" we meet all the requirements for $2.50 and $3.00.

We carry a full line of Star Brand Shoes for Women at moderate prices.

A POPULAR STYLE.

Button Shoes for Men have become very popular for dress occasions. This handsome 'Patriot' Patent Chrone Calf, Dull Mat Top, Military Heel and "Cottage" Toe is a winner for the price $4.00.

If you are in the market for Fertilizer, Hillside Plows, Harvesting Machinery or Wagons, see us. We can save you money

Come to see us in our new building on Main Street.

FISH'S CASH STORE, MT. VERNON, KY.

Finley, the one year old son of Mr. and Mrs Mitchell Owens, died at Maretburg Tuesday.

WANTED:—Gentleman or lady to travel for Mercantile House of large capitol. Territory at home or abroad to suit. If desirable the home may be used as headquarters Weekly sallary of $1,092.00 per year and expences Address, Armstrong Alexander, 125 Plymouth Place, Chicago, Ill.

OBITUARY.

"God claimed the first born of Ancient Israel though in mercy the child might be redeemed."

Little Herbert Oliver, born November 2nd 1900, first born of J. A. Oliver and wife, and unusually bright, thoughtful and kind, the favorite of all who knew him and the pride of doting parents went home to God February 11th, 1907 3:45 A. M, at Livingston, Ky., his home.

He gave promise of a noble and useful life, such a boy as parents would naturally feel inclined to lean on but his Hevenly Father wanted him to adorn the courts of Paradise and he is at rest for God took him. Naturally frail his constitution was attacked by that scourge of the young, cronp, and altho loving and skilled hands kept death at bay for most a week all no avail. The deep anguish of loving parents were mitigated by the deep practical sympathy of kind neighbors and the assurance that they will meet their child in God's own time.

The funeral was conducted from the Baptist church and the sympathising pastor spoke words of comfort from the appropriate scripture. "Of such is the kingdom of heaven" True friends tenderly laid the remains to rest in the Livingston cemetery to await a glorious resurrection.

W R. BRISCOE.

LIVINGSTON

J. W Baker was in Louisville the latter part of last week buying Spring goods.—Mrs. Lou Grey, and children of Lebanon Junction, are visiting Mrs. Geo Pope and Mrs. R. A. Whitehead this week —Miss Myrtle Chewning is quite sick this week.—John Baker is spending a few days with homefolks.—John Preston returned to Ivorydale, Ohio, Monday night. Mrs. Della Rowzee, of Mt. Vernon, is the charming visitor of her sister, Mrs J. E. Pike Also the family of J. W. Baker this week.

Mr. and Mrs. L M. Westerfield and children are spending a few days with relatives at Stanford. —George Sambrook and sister, Miss Lela are down from Mt. Vernon spending a few days with home folks.—Mr. Tom Argenbright moved his family to Knoxville, Tenn., Saturday last. We regret to give up such good citizens and such charming young ladies.—Miss Cora Adams is still on the sick list.— Willie Centers died at his home Tuesday morning of that dread dieease consumption. His remains were interred in the Ward Cemetery Wednesda afternoon A devoted wife and two small children are left to mourn their loss and to battle with this cruel world alone.— Miss Lida Cook is visiting her aunt, Mrs. John Cook, at Jellico, Tenn., this week.—Dr. Webb was in Cincinnati the latter part of last week.

Mrs Harry Jenkins is out from Corbin spending a few days with her parents, Mr and Mrs. J. B. Hayes.—Mr. and Mrs. Champ Cummins are rejoicing over a new baby boy the 13th, christened John.—Steve Carson is out from Jellico, Tenn, visiting his many relatives and friends at this place —Mrs. Mary Payne, of Altamont, is visiting her sisters, Mesdames Sue Mullins and Mat Ford.—Master Reala Reynolds is attending school at London.—Mr. and Mrs. John Magee have decided that Jackson, Breathitt county, was too tough for them and have moved back to their old home at Lancaster.—Mr. and Mrs. Ed Weaver are stopping with relatives at this place. They Will return to Cincinnati and make that city their future home. Alf. Owens will move his family from Brodhead to this place. They will occupy the Mat Ballard property on Main street. —Dee Bryant will move his family to Lebanon Junction. Livingston will lose one excellent family, but our loss is Lebanon Junction's gain.—Mrs. W. F. Tubbs, who has been visiting her many friends at this place, was called to her home at LaFoilette, Tenn., on account of the serious illness of Mrs. W. C. Mullins —An explosion occurred Tuesday morning at No. 6 tunnell killing five men and wounding several others. Among the killed were two white men and three colored.

HIATT.

Our farmers have been quite busy during the recent fine weather plowing, sowing grass seed, etc. R. L. Smith has sown some oats. Since we have a clover-huller in our community, belonging to Francis Hurst, the farmers are going to grow more clover for seed. This will be decidedly a benefit to our land, for there is no better way of enriching the soil than by growing clover and other leguminous crops which take nitrogen from the air and store it in the soil, surely this is more economical than buying commercial fertilizer.—Charlie Bowman has measles, also Miss Carrie Boyd —Joshua Boreing. Jr continues ill —Geo. Moore, who recently moved to Madison county, was in our community last week. —W J. Chesnut is spending the winter with his sister, Mrs. J. C. Carter, in Simpson county.

The trial of Harry. K. Thaw was resumed Monday in New York. Juror Bolton, whose wife died last Thursday, was again in his place, and the indications now are tha the trial will go ahead as rapidly as both defense and prosection can push it The jury will not again be kept together until it begins the consideration of a verdict. Drs. B. D Evans and Charles G. Wagner, two of the alienists represeuting the defeuce, were on the witness stand, and late in the day Thaw's will was admitted in the evidence. Mr. Delmas continues in command of the defence.

A week's treatment for rheumatism and bladder troubles for 25 cents. That is what you get in a small box of DeWitt's Kidney and Bladder Pills. Nothing else so good for all troubles caused by impure blood. Sold by Cnas. C. Davis leading druggist.

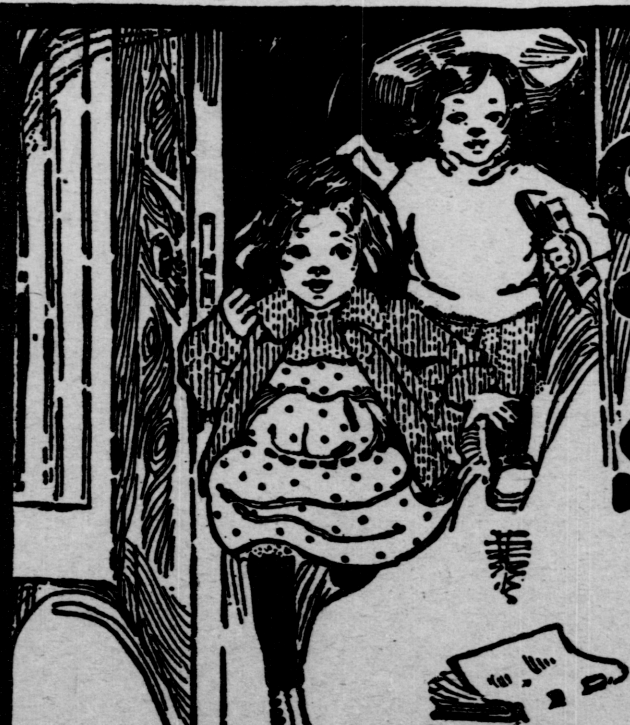

When the Children come home from School

They usually want something from the pantry

You remember the hunger you had—Home cooking counts for much in the child's health; do not imperil it with *alum* food by the use of poor baking powder.

Hav. a delicious, pure, home-made muffin, cake or biscuit ready when they come in. To be sure of the purity, you must use

ROYAL BAKING POWDER

Royal makes a difference in your home—a difference in your health—a difference in your cooking.

ROYAL is absolutely Pure.

A Boston schoolboy was tall, weak and sickly.

His arms were soft and flabby. He didn't have a strong muscle in his entire body.

The physician who had attended the family for thirty years prescribed *Scott's Emulsion.*

NOW:

To feel that boy's arm you would think he was apprenticed to a blacksmith.

ALL DRUGGISTS: 50c. AND $1.00.

BEE LICK.

G. B. Sutton is about ready to move into his new store house.—W. E. Taylor is in poor health at this time.—Melvin Owens still picks up chips for J. W. Stringer every Sunday.—Jack Elder says that he is going to work soon.—Mr. and Mrs. J. R. Taylor visited Mr. Sam McWilliams Saturday until Sunday. Elbert Elder spent last Saturday night with Morris Taylor.—Elex Proctor contemplates going South soon.—Mrs David Adams is very ill at this time.—G. W Parsons is better at this time.—Born to the wife of Mat Adams a fine girl baby.—Another wedding is expected in this part soon.—What is locking well in this section.

CATARRH and CATARRHAL HEADACHES

are quickly relieved by Nosena. It soothes the congested membranes, allays information and thoroughly heals and cleanses. It keeps moist all the passages whose tendency is to thicken and become dry. Cures colds, throat troubles, hoarseness, hay fever, "stopped up" nose, breathing through mouth while sleeping, offensive breath, etc. It is antiseptic and contains no chemicals or drugs having a narcotic effect, or that can cause the "drug habit." Sold by all druggist.

ROOSEVELT LIKES SILER.

A. T. Siler, railroad commissioner of Kentucky, is a man after the heart of Theodore Roosevelt and his associates in the national administration. The effective work done by Mr. Siler in Kentucky has not escaped attention here and it is not putting it too strongly to say that the President and the members of the Interstate Commerce Commission will be very well satisfied to re elect Mr. Siler. Comparatively few men are fitted for railroad commissioners and Siler seems to be one of the few.—Louisville Post.

A VALUABLE LESSON.

"Six years ago I learned a valuable lesson," writes John Pleasant, of Magnolia. Ind. I then began taking Dr King's New Life Pills, and the longer I take them the better I find them." They please everybody. Guaranteed at all druggists 25.

LAND, STOCK AND CROP

TAKEN UP:—A black and white spotted boar weight about 50 lbs. Owner can have same by paying all damages.

2-22-3t. DAVID HENDERSON.

Thomas Metcalf has 125 lambs out of 80 ews and reports having lost but two during the season. He has contracted for the crop of youngsters for June delivery at 6 cents and the wool at thirty cents. This is remarkably good luck, although there have been very few bad reports in regard to the young lambs.—Danville News.

The suffreage bill drawn by Mrs. Helen Gouger and presented in the Indiana Legislature, giving women the right to vote all elections and to hold municipal offices, was reported from the Committee on Rights and Privileges, with a recommendation that it pass, and the report was adopted by the House.

CASTORIA.
Bears the Signature of Chas. H. Fletcher. The Kind You Have Always Bought

WANTED:—Men and women in each county as field managers to represent, advertise and distribute samples of our goods. Salary $80 per month, paid weekly and cash advanced for expenses. No capital or experience necessary. Position permanent. Address NORTH WESTERN CO., Depot W. C. 338 Wabash Ave., Chicago, Ill.

FOLEY'S KIDNEY CURE
Makes Kidneys and Bladder Right

A POOR ORGAN.

Dam(s) the bile. That's what your liver does if it torpid. Then the bile overflows into the blood—poisons your system, causes sick-headache, billiousness, sallow skin coated touge, sick stomache, dizziness, fainting spells, dark rings about the eyes, worn-out look, etc. Ramon's treatment of Liver Pills and Tonic Pellets strengthens the liver—makes it do its own work Prevents and cures these troubles. Aids—doesent force. Entire treatment 25 cents. Sold by all druggist.

WEEKLY COURIER-JOURNAL

—AND—

SIGNAL

Both one year for only

$1.50

The Presidential election is approaching "Times have changed That is all Mr. Watterson is a Democrat, and has always been a Democrat, never a Republican Essential differences out of the way Democrats are getting together. The Courier-Journal is going to suppost the ticket. And there you have it."

Send your order forthis combination to us, not to the Courier-Journal. The regular price of the Weekly Courier-Journal alone is $1 a year.

You ought to know what you are giving your baby. You will know if you use Cascasweet and take the trouble to look at the wrapper. Every ingredient is shown there in plain English Cascaweet is best corrective for the stomaches of babies and children Sold by Chas. C. Davis, leading druggist.

OUR LAST CALL.—All person indebted to W. M. Hayes and H. H. Wood in account with Hayes & Wood are requested to call and settle same in some way, either by cash or note. By cash will suit us best. We want to close out the business of this firm and must do so. All failing to comply with this request by the 15 of Feb 1907 will find their account in the hands of an officer for collection We have tried to treat you right, so please do us likewise.

Respectfully,
W. M. HAYES,
H. H. WOOD.

2-1-3t.

All headaches go
When you grow wiser
And learn to use
An "Early Riser."

DeWitt's Little Early Risers, safe sure pills. Sold by Chas. C. Davis

Fire destroyed Harrow Hall, one of the leading educational institutions of the mountains at Cumberland Gap, Tenn. The building was valued at $25,000; only $5 000 insurance was carried. A great many mountain boys and girls were being educated there annually.

THIS MAY INTEREST YOU

No one is immune from kidney trouble, so just remember that Foley's Kidney Cure will stop the irregularities and cure any case of kidney and bladder trouble that is not beyond the reach of medicine Chas. C. Davis, druggist.

FOLEY'S KIDNEY CURE

WILL CURE YOU

of any case of Kidney or Bladder disease that is not beyond the reach of medicine. Take it at once. Do not risk having Bright's Disease or Diabetes. There is nothing gained by delay.

50c. and $1.00 Bottles.
REFUSE SUBSTITUTES.
CHAS. C DAVIS.

QUAIL.

Alex Proctor, who has been quite sick for the past few days, is no better.—James Thompson, who was shot a few weeks since is slowly improving.—Mary Brown bought of James Hayes a horse for $150.—Mrs. J. W Proctor has the grippe.—Jacob Elder and Wid Owens are teaching a singing school at Union church.—The Pitman family is improving at this writing.—John and Henry Scott left Monday for Somerset.—Miss Lizzie Stringer is at home from Brodhead for a few days.—Dr Morris Taylor and Elbert Elder visited the fair sex near Ottawa Sunday last.—Prof. Samuel Proctor will probably leave soon for the far West.

Special Announcement Regarding The National Pure Food and Drug Law.

We are pleased to announce that Foley's Honey and Tar for coughs, colds and lung troubles is not affected by the National Pure Food and Drug law as it contains no opiates or other harmful druggs, and we recommend it as a safe remedy for children and adults. Chas. C. Davis.

FOLEY'S HONEY AND TAR
Cures Colds; Prevents Pneumonia

RAMON'S NERVE & BONE OIL
FOR CUTS, SORES, BURNS & RHEUMATISM 25¢

PREVENT HEADACHE.

Force them? No—aids them Ramon's treatment of Liver Pills and Tonic Pellets strengthen the liver and digestive organs so that they do their work and fortify your condition against future trouble. Entire treatment 25 cts, at all drugstores.

Am better prepared than ever to test and fit the eyes with glasses Have all the latest appliances for testing A fit guaranteed.

Do all kinds of watch and clock repairing. Make your old spec frames look like new. Repair your gold and silver rings etc. etc.

All kinds of machine needles and repairs kept.

Very truly,
S. C. FRANKLIN

THE ORIGINAL LAXATIVE COUGH SYRUP

For all Coughs and assists in expelling Colds from the system by gently moving the bowels. A certain relief for croup and whooping-cough. Nearly all other cough cures are constipating, especially those containing Opiates. Kennedy's Laxative Honey & Tar moves the bowels, contains no Opiates.

The Red Clover Blossom and the Honey Bee is on every bottle.

KENNEDY'S LAXATIVE HONEY AND TAR
(Trade Mark Registered.)
PREPARED AT THE LABORATORY OF E. O. DeWITT & CO., CHICAGO, U. S. A.
Sold by CHAS. C. DAVIS.

ROCKCASTLE Real Estate Co.
MT. VERNON, KY.

FAM NO 1—This farm of 317 acres, located on Negro creek, near Brodhead, Ky., is one of the best farms in the county and will be sold at a bargain, the owner being unable to properly look after same, because of his health. The entire farm is under fence. 170 acres in cultivation, balance timbered, three houses on farm, good wells and springs, and plenty of good stock water Also good orchard

FAM NO. 5—80 acres of land between Brush creek and Orlando 2 acres in cultivation balance timbered, two houses and well watered. Will sell cheap

FARM NO. 8—214 acres near Freedom church splendid residence and a most desirable farm. Price $2. a bargain

FARM NO. 1—Three tracts of land in one body; consisting of 85, 84 and 155 acres, 1 is cated on lade Fork creek in Lincoln county, Ky., and about 6 miles from Crab Orchard, on Crab Orchard and Bee ick road Thesenlands are located near the residences of eorge Hines and George Gooch.

About 75 acres of this land is bottom land, and a good part of it is up land, but level, and is good farming land. A bargain at $3 per acre One-third cash, the balance in one and two years

Is It Your Own Hair?

Do you pin your hat to your own hair? Can't do it? Haven't enough hair? It must be you do not know Ayer's Hair Vigor! Here's an introduction! May the acquaintance result in a heavy growth of rich, thick, glossy hair! Use this splendid hair-food, stop your falling hair, and get rid of your dandruff.

The best kind of a testimonial—"Sold for over sixty years."

Made by J. C. Ayer Co., Lowell, Mass. Also manufacturers of
Ayer's SARSAPARILLA. PILLS. CHERRY PECTORAL.

CHRONIC CONSTIPATION CURED.

One who suffers from chronic constipation is in danger of many serious ailments. Orino Laxative Fruit Syrup cures chronic constipation as it aids digestion and stimulates the liver and bowels, restoring the natural action of these organs. Commence taking it to day and you will feel better at once. Orino Laxative Fruit Syrup does not nauseate or gripe and is very pleasant to take. Refuse substitutes. Chas. C. Davis druggist.

The bill giving the Government the right of appeal in criminal cases occupied the Senate Tuesday.

If You Are Sick

It is because some of the organs of the body are not doing their work well. There is a lack of that nervous energy that gives them motion. Consequently you are weak, worn-out, nervous, irritable, cannot sleep; have headache, indigestion, etc. because there is not sufficient nerve force to keep the organs active and allow them to perform their natural functions. Dr. Miles' Nervine restores health because it restores this nervous energy.

"I have been sick for a year, and did not know what was the matter with me. I tried many remedies and none of them proved of any value. I heard of Dr. Miles' Nervine. I procured a bottle, and before I had taken half of it I was better. I would have had nervous prostration if I had not got this medicine when I did. I continued to take it until I was entirely well. I have since recommended it to five of my lady friends, and they have all thanked me for doing so, for it benefited them all."
MRS. ROSE OTTO,
189 S. 3d St., Columbus, Ohio.

Dr. Miles' Nervine is sold by your druggist, who will guarantee that the first bottle will benefit. If it fails, he will refund your money.
Miles Medical Co., Elkhart, Ind

Mount Vernon Monumental WORKS.

Manufacturer of and DEALER in Marbles and Granite Monuments of all kinds. Estimates furnished on application.

GEORGE OWENS.
Mount Vernon, Ky

Brodhead Marble Works
BROHEAD, KY.

Granite and Marble Monuments and Tombstones manufactured by ALBRIGHT & FRANCISCO. Also Agents for Iron Fence.

D. B. ALBRIGHT, Mnager

BUY Stewart's Iron Fence

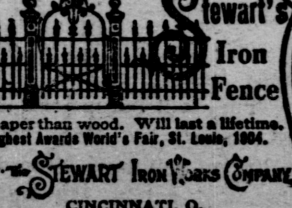

Cheaper than wood. Will last a lifetime. Highest Awards World's Fair, St. Louis, 1904.
MFG. BY THE STEWART IRON WORKS COMPANY, CINCINNATI, O.
Over 100 designs of Iron Fence shown in our catalogue. Low prices will surprise you. Call and see us.

BRODHEAD.

Uncle Albert Butner still continues very low of pneumonia.

Measles are making the round in Brodhead, there being only 30 cases in town Doctors say they are the worse ones they have ever had to deal with —Mrs Charlotte Jarrett and her two children left Tuesday for their new home in Aztec New Mexico, she and hers certainly have our best wishes for the future. We are glad to say that H. B, McClary is some better at this writing.

Miss Lida Hilton has returned to her home after spending a month in Lancaster, the guest of her sister, Mrs R. H. Batson.—Miss Carrie Frith left Wednesday morning for an extended visit to Danville and Stanford. —Uncle Jerry Frith is again able to be out after being laid up with La Grippe for 5 weeks.—Robert G. Wilmott has returned to Pine Knot after spending two weeks here with his mother Mrs M. E. Wilmott—J. W. Hutheson was in Muhlenberg county first part of the week on business.—John Butner of St. Louis is here attending the bedside of his father Uncle Albert Butner. Shirley Tate of Mt. Vernon visited his Uncle J. W. Tate first of the week.—W. H. Benton of Livingston spent last Monday night here with his parents. —Miss Maude Forbes of Level Green visited Miss Ethel Parker first of week. —Mr and Mrs. J. J. Smith of Hiatt spent last Sunday in our city, the guest of their son Mr. Amos V. Smith.

Two official investigation of the New York Central wreck are in progress, one by the Coroner and the other by the New York Railroad Commission.

RISING FROM THE GRAVE.

A prominent manufac urer, Wm A. Fertwell, of Lucama, N. C., relates a most remarkable experience He says: "After taking less than three bottles of Electric Bitters, I feel like one risen from the grave My trouble is Bright's disease, in the Diabetis stage. I fully believe Electric Bitters will cure me permanently, for it has already stopped the liver and bladder complications which have troubled me for years." Guaranteed at all druggists Price only 50 cents.

CASTORIA.
Bears the Signature of Chas. H. Fletcher. The Kind You Have Always Bought

W. A. CARSON
Painter and Paper-hanger,

Agent for HENRY BOSCH CO'S. line of WALL PAPER, ROOM MOULDINGS, ETC., ETC.

Let us make you an estimate on work before placing you order.

All Work Guaranteed.

M. L. MYERS, Dentist

Mt. Vernon, Ky
First-Class Work.

OFFICE:—At residence, on Old Main St., known as the C. C. Williams residence.

Phone No. 73.

Will be in office at BRODHEAD from MONDAY NOON to TUESDAY NOON each week.

C. C. Williams,
ATTORNEY-AT-LAW,
MT. VERNON. KY.

OFFICE. On 2rd. floor o The Bank of Mt. Vernon, on Church street.—Special attention given to collections.

Phone No. 80

J C McCLARY
Undertaker & Embalmer.

Complete LINE of Caskets, Robes, &c.

Orders by Telephone attended promptly.

Stanford, Ky

KILL THE COUGH AND CURE THE LUNGS WITH Dr. King's New Discovery FOR CONSUMPTION COUGHS and COLDS Price 50c & $1.00 Free Trial.

Surest and Quickest Cure for all THROAT and LUNG TROUBLES, or MONEY BACK.

CASTORIA
For Infants and Children.
The Kind You Have Always Bought
Bears the Signature of Chas. H. Fletcher.
In Use For Over Thirty Years
CASTORIA
THE CENTAUR COMPANY, NEW YORK CITY.

900 DROPS
CASTORIA
AVegetable Preparation for Assimilating the Food and Regulating the Stomachs and Bowels of INFANTS & CHILDREN
Promotes Digestion,Cheerfulness and Rest.Contains neither Opium,Morphine nor Mineral. NOT NARCOTIC.
Recipe of Old Dr SAMUEL PITCHER
A perfect Remedy for Constipation, Sour Stomach, Diarrhoea Worms,Convulsions,Feverishness and LOSS OF SLEEP.
Fac Simile Signature of Chas. H. Fletcher. NEW YORK.
At 6 months old 35 DOSES—35 CENTS
EXACT COPY OF WRAPPER.

No Operation

"Mrs. Malinda Akers, of Basham, Va., writes: "I had what doctors call 'prolapse,' and couldn't stand straight. I had pain in my back and shoulders, and was very irregular and profuse. Doctors said an operation was needed, but I couldn't bear the thought of the knife. After taking three bottles of Wine of Cardui, I could walk around. Can now do my housework and am in splendid health."

Cardui is a pure, vegetable, medicinal essence, especially adapted to cure women's diseases. It relieves excessive periodical pains, regulates irregularities, and is a safe, pleasant and reliable remedy for all sick women. In successful use for over 70 years. Try it.

FREE ADVICE
Write us a letter describing all your symptoms, and we will send you Free Advice, in plain sealed envelope. Address: Ladies' Advisory Department, The Chattanooga Medicine Co., Chattanooga, Tenn.

At Every Drug Store in $1.00 Bottles.

WINE OF CARDUI J14

JONAS McKENZIE

COME! OME!

WE invite all to come and see us. At my store you will always find a good selection of Dry Goods and Notions.

CLOTHING!

We carrry a full line of Clothing that will suit all sizes and ages. Our goods are right and our prices are right.

Yours very truly,

Phone No. 83 **JONAS McKENZIE.**

JONAS McKENZIE

IDYLWILD

THE BEST PLACE IN ROCKCASTLE TO BUY

Drugs, Stationey, Cigars, Tobecos, Paints, Oil and Patent Medicines.

Diseases of Children A Specialty.

S. C. DAVIS, Prop.

PHONE No. 53. MAIN STREET. MT VERNON, KY

GRANVILLE OWENS
UNDERTA ER
Brodhead Ky.

—COMPLETE LINE—
Coffins, Caskets and Robes.
All Mail, Telegraph or Telephone orders Promptly Filled.